

# 12# SOS

(Scaled 100% - ACTUAL SIZE)

PO#:

IMPRINT SIZE:

IMPRINT COLOR:

ITEM #: 13BRP12H

BAG SIZE: 7w x 4<sup>1/2</sup> x 13<sup>3/4</sup>h

IMPRINT AREA: 5w x 8h (front)  
5w x 5h (back)

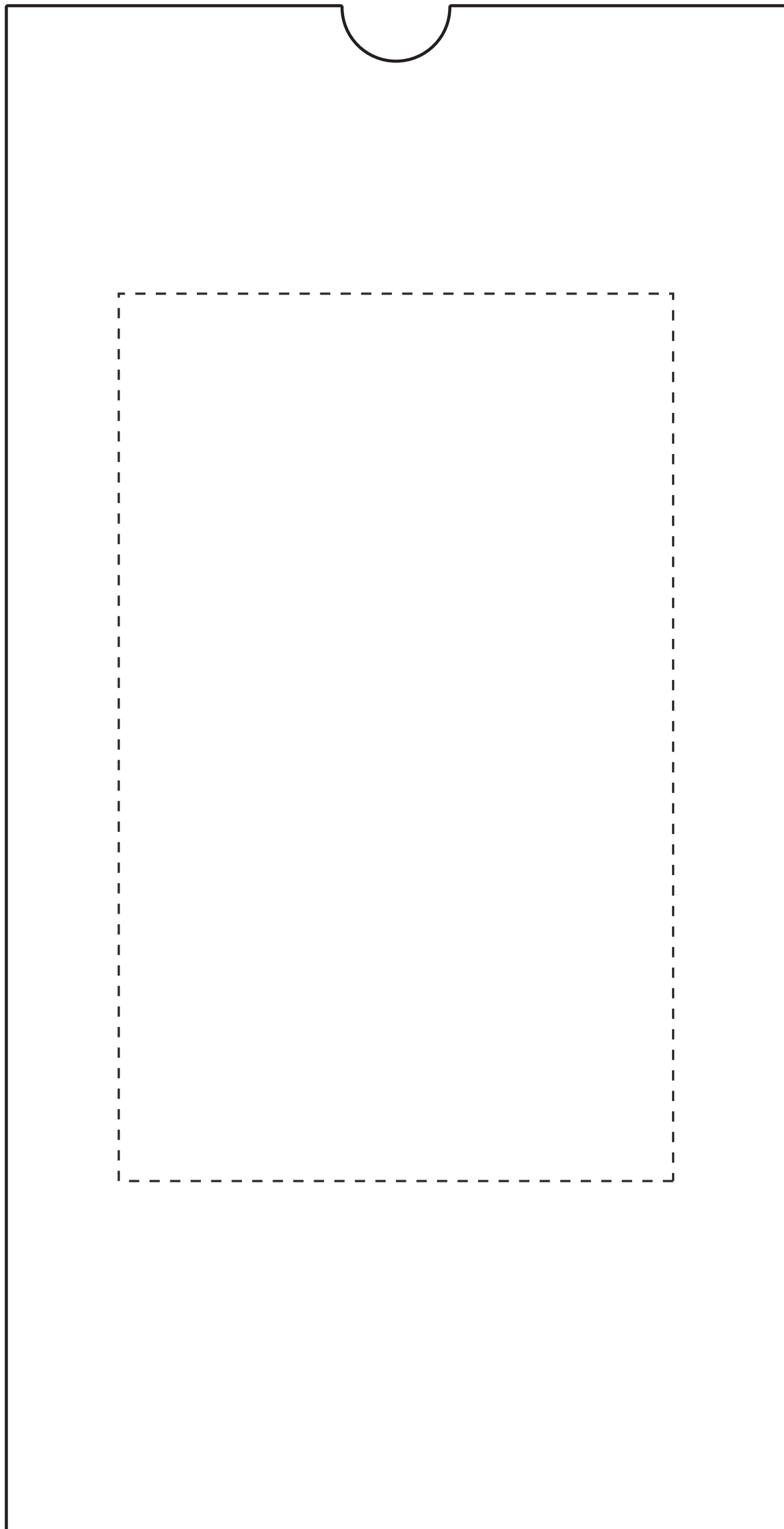

(Front)

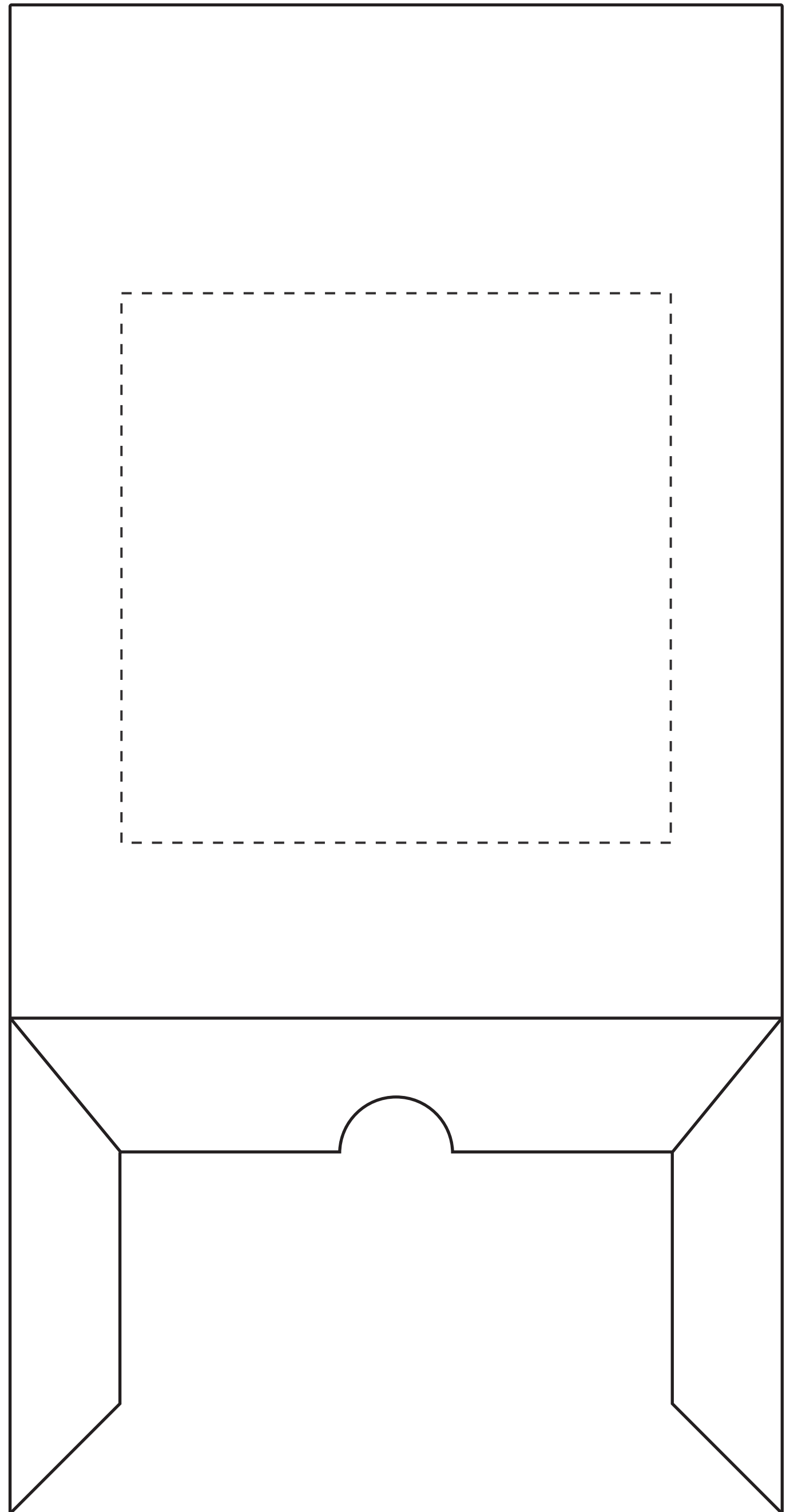

(Back)